

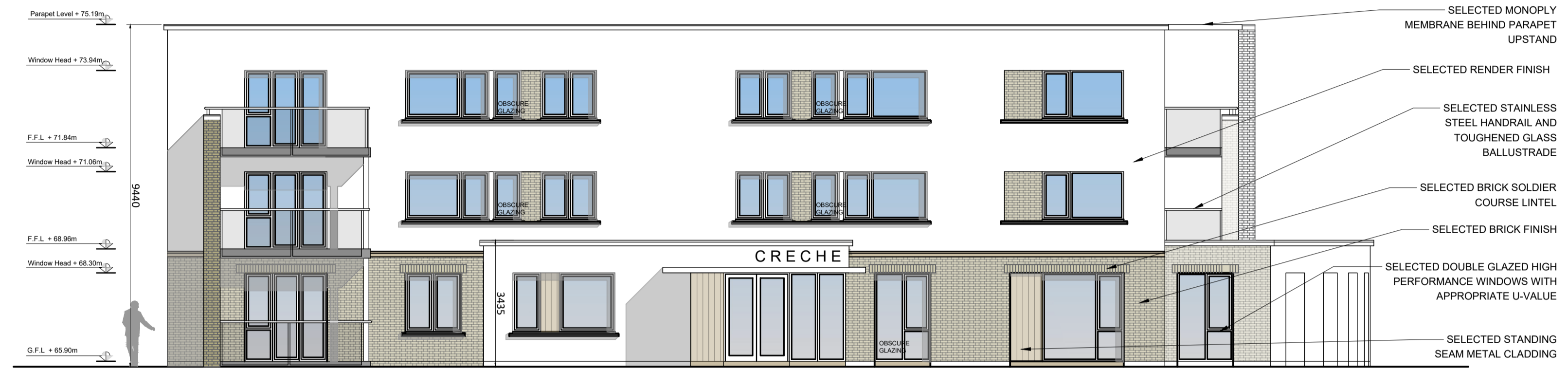

Block D - South-west Elevation

Scale 1:100 @ A1



Block D - North-east Elevation

Scale 1:100 @ A1



Block D - South-east Elevation

Scale 1:100 @ A1



Block D - North-west Elevation

Scale 1:100 @ A1

BLOCK D - BIN STORE



Block D Bin Store - South-west Elevation

Scale 1:100 @ A1

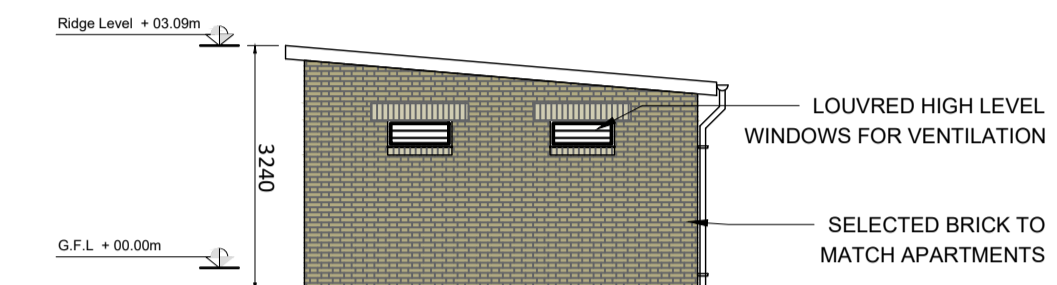

Block D Bin Store - North-east Elevation

Scale 1:100 @ A1

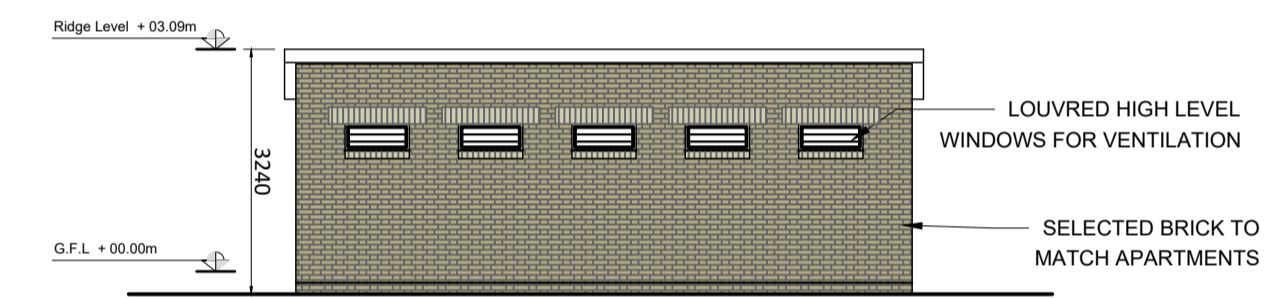

Block D Bin Store - South-east Elevation

Scale 1:100 @ A1

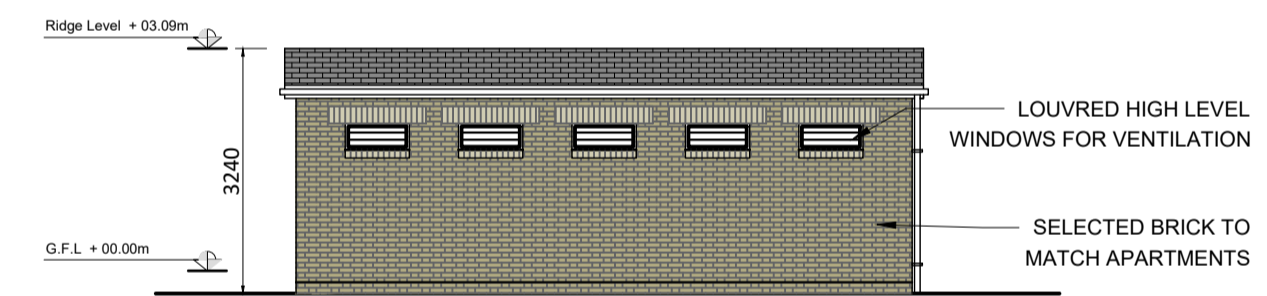

Block D Bin Store - North-west Elevation

Scale 1:100 @ A1

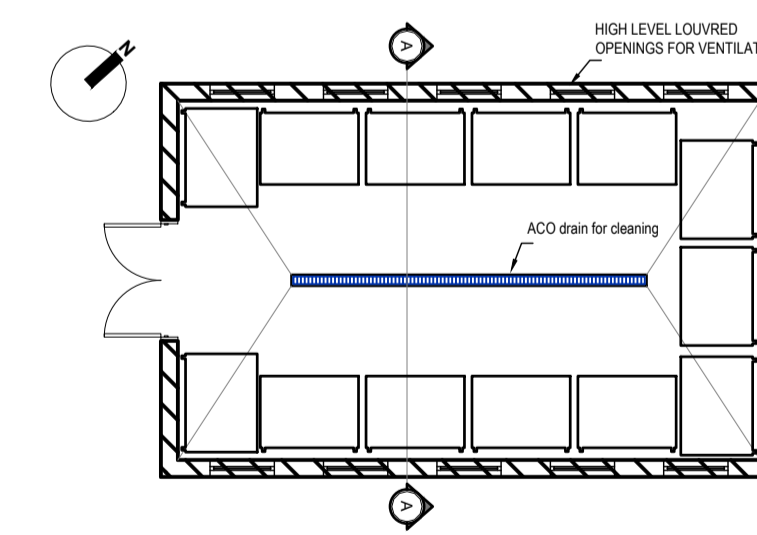

Block D Bin Store - Ground Floor Plan

Scale 1:100 @ A1 Floor Area 36.6 MSQ F.F.L. +65.80

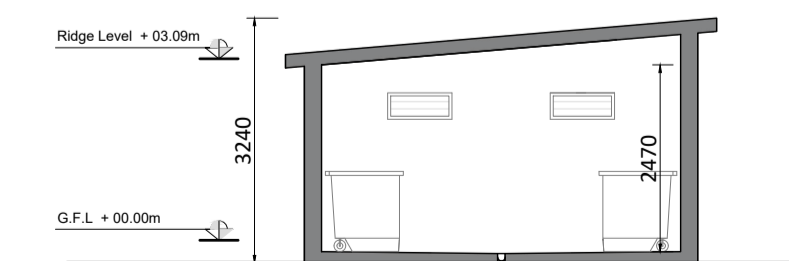

Block D Bin Store - Section A-A

Scale 1:100 @ A1

GENERAL NOTES

The Developer/Contractor/Builder is to ensure that the building under construction/alteration is to comply where applicable with the 2010 Building Regulations in respect of all trades involved in the construction of this development.

The Developer/Contractor/Builder should notify BCA of any intended deviations from these plans prior to commencement of development.

All Site Development works to be carried out in accordance with "Recommendations for Site Development Works for Housing Areas" Dept. of Environment.

Contractors must verify all dimensions at the job before commencing any work. No working dimensions to be scaled. This drawing is for the purpose of planning only. Dimensions to blockwork only.

Revision

Date	Rev.
20-08-19	A - Internal layout changes
04-09-19	B - Revised Creche Layout
25-09-19	C - Revised bin store layout
10-08-19	D - Floor levels amended
15-10-19	E - South-west balconies altered

NOTE: REFER TO HOUSING MIX STATEMENT FOR ALL RELEVANT ROOM AREAS

NOTE: REFER TO SITE LAYOUT (18002 301) FOR NORTH ORIENTATION AND F.F.L.'S.

(F.F.L.'S SHOWN ARE FROM LOCAL GROUND LEVEL AS INDICATED ON SITE LAYOUT)

SELECTED BRICK COLOUR TO BE DEFINED BY CHARACTER ZONING.

REFER TO CHARACTER ZONING MAP FOR FURTHER INFORMATION (18002 305)

* ALL DWELLINGS TO COMPLY WITH BUILDING REGULATIONS PART L 2011 (CONSERVATION OF FUEL AND ENERGY)



SITE LOCATION MAP

KEY LEGEND

Client: Westar Investments Ltd.

Job: Clane KDA1 SHD

Location: Lands at Capdoo & Abbeylands, Clane, Co. Kildare

Drawing Title: Apartments & Creche - Block D

Apt.'s D01 - D10 Elevations & Bin Store

ocean brian connolly associates CONSULTING ENGINEERS

BSc Eng. MSc, DIC, C.Eng, MIEI

The Studio, 'Wood's Way', Clane, Co. Kildare. T: 045 892211 F: 045 892420

e: bcassoc@eircom.net

Planning - SHD 02c

job no 18002

date 11.12.18

scale As Shown

drawn by Conor Moriarty

cad ref no -

planning ref no -

fire ref no -

drawing no. 18002-324-2-E